

Property Survey

- 0.0024 ACRES TO:
COUNTY OF HARRIS
H.C.C.F. No. 5795793
G.P.A.R.P.H.C.T.
- 0.2738 ACRES TO:
CYNTHIA A. BIRD
H.C.C.F. No. 1630825
G.P.A.R.P.H.C.T.
- 0.0069 ACRES TO:
COUNTY OF HARRIS
H.C.C.F. No. 5795792
G.P.A.R.P.H.C.T.
- 0.1116 ACRE LEASE TRACT TO:
CROWN CASTLE OF COMPANY LLC
H.C.C.F. No. 1195809
G.P.A.R.P.H.C.T.

- LEGEND**
- POWER POLE
 - SIGN
 - ⊗ TELEPHONE MANHOLE
 - ⊙ TRAFFIC LIGHT
 - ⊕ TRAFFIC SIGNAL BOX ON CONCRETE PAD
 - ▲ WATER VALVE

- NOTES:**
1. B.L. = BUILDING LINE
 2. D.R.H.C.T. = DEED RECORDS OF HARRIS COUNTY, TEXAS
 3. H.C.C.F. No. = HARRIS COUNTY CLERK'S FILE NUMBER
 4. M.A.H.C.T. = MAP RECORDS OF HARRIS COUNTY, TEXAS
 5. OHE = OVERHEAD ELECTRIC
 6. G.P.A.R.P.H.C.T. = OFFICIAL PUBLIC RECORDS OF REAL PROPERTY OF HARRIS COUNTY, TEXAS
 7. THE SURVEYOR DID NOT ABSTRACT THE PROPERTY. EASEMENTS AND OTHER MATTERS OF RECORD LISTED OR SHOWN HEREON ARE STRICTLY BASED ON THE COMMITMENT OF TITLE INSURANCE PREPARED BY ALAMO TITLE INSURANCE COMPANY ISSUED SEPTEMBER 11, 2007 (EFFECTIVE DATE: SEPTEMBER 11, 2007) CAT. No. 07-4231162A.
 8. BEARINGS ARE BASED ON THE TEXAS STATE PLANE COORDINATE SYSTEM - SOUTH CENTRAL ZONE, NAD 83 (CORS) BASED FROM THE FOLLOWING NOS CONTIGUOUSLY OPERATING REFERENCE STATIONS (C.O.R.S.) WHICH ARE REFERENCED BY THEIR NGS P.L.D. NUMBER, STATIONING, ADJUSTED OFFSETS, AND APPROX.
 9. THIS TRACT OF LAND LIES WITHIN UNSHADED ZONE X, AREAS DETERMINED TO BE WITHIN THE 0.15 ANNUAL CHANCE FLOODPLAIN ACCORDING TO FEMA FLOOD INSURANCE RATE MAP No. 482007001A, DATED JUNE 16, 2007.
 10. SEE SEPARATE SHEETS FOR METES AND BOUNDS DESCRIPTIONS.
 11. COORDINATES AND DISTANCES SHOWN HEREON ARE SURFACE DATUM TO CONVERT TO GRID, MULTIPLY BY A COMBINED PROJECT SCALE FACTOR OF 0.9999992.

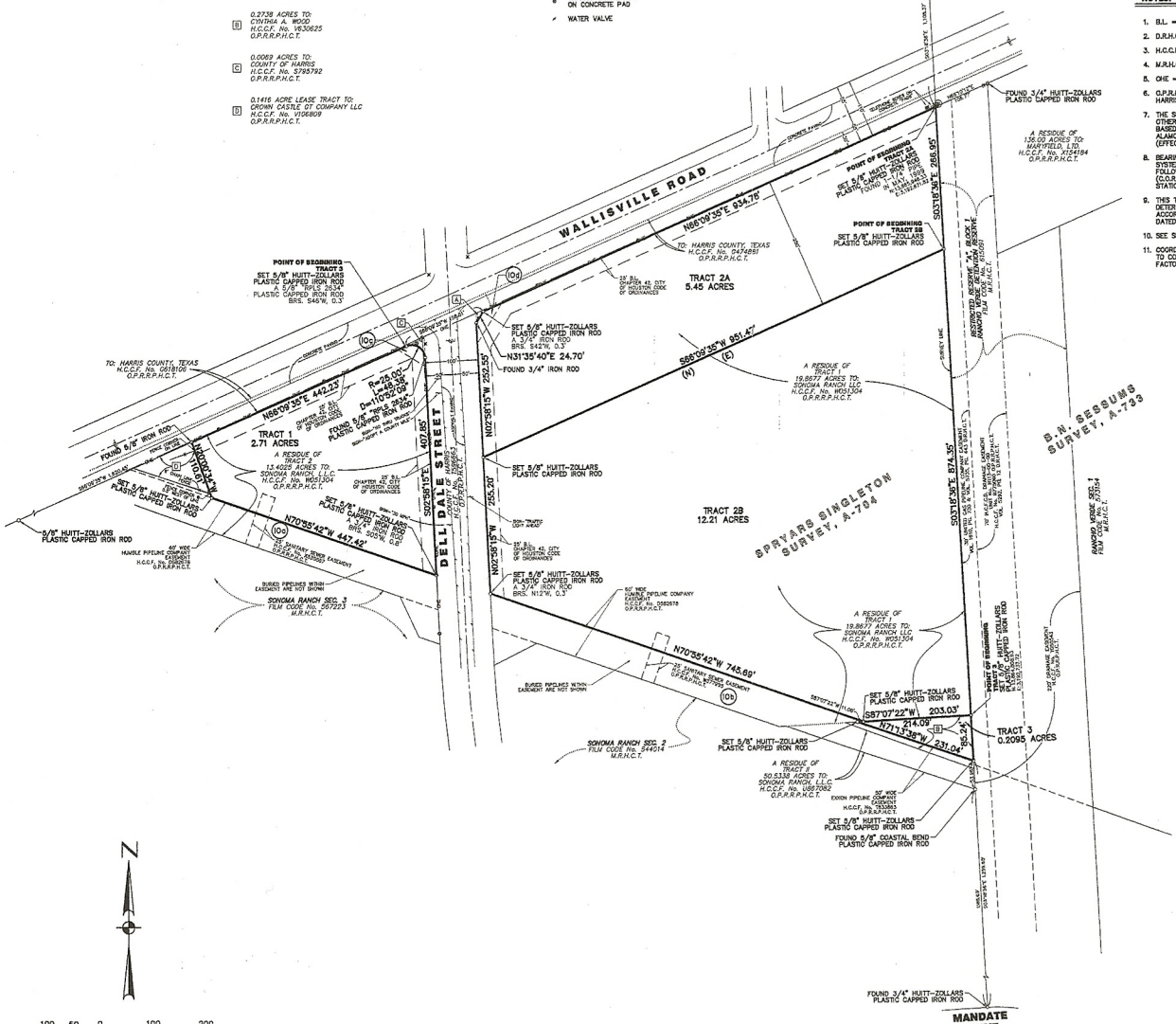
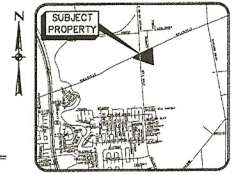

- SCHEDULE "B" ITEMS**
- THE NUMBERS INSIDE THE CIRCLES (C) CORRESPOND WITH THE NUMBERS IN SCHEDULE "A" OF THE TITLE COMMITMENT OF No. 07-4231162B ISSUED SEPTEMBER 11, 2007 (EFFECTIVE DATE: SEPTEMBER 11, 2007) BY ALAMO TITLE INSURANCE COMPANY.
- (C1) 25' SANITARY SEWER EASEMENT RECORDED IN H.C.C.F. No. X3385657, G.P.A.R.P.H.C.T. IS SHOWN HEREON.
 - (C2) 25' SANITARY SEWER EASEMENT RECORDED IN H.C.C.F. No. W377895, G.P.A.R.P.H.C.T. IS SHOWN HEREON.
 - (C3) HARRIS COUNTY ROADWAY EASEMENT RECORDED IN H.C.C.F. No. 20070226658, G.P.A.R.P.H.C.T. IS SHOWN HEREON.
 - (C4) HARRIS COUNTY ROADWAY EASEMENT RECORDED IN H.C.C.F. No. 20070226657, G.P.A.R.P.H.C.T. IS SHOWN HEREON.

SURVEYOR'S CERTIFICATION

BEFORE ME, ON THE FOUND IN NOVEMBER OF 2007, AND TO THE BEST OF MY KNOWLEDGE, INFORMATION AND BELIEF THIS SURVEY SUBSTANTIALLY COMPLIES TO THE CURRENT MANUAL DETAILED REQUIREMENTS OF A TEXAS SOCIETY OF PROFESSIONAL SURVEYORS CATEGORY 1A CONDITION II STANDARD LAND TITLE SURVEY.

NOVEMBER 6, 2007

BY: HATT-ZOLLARS, INC.

STEVEN E. WILLIAMS, RPLS.,
TEXAS REGISTRATION No. 4818

11-09-07

