

LOT 1
TIMBER LAKES SEC. 1
VOL. 6. PG. 35

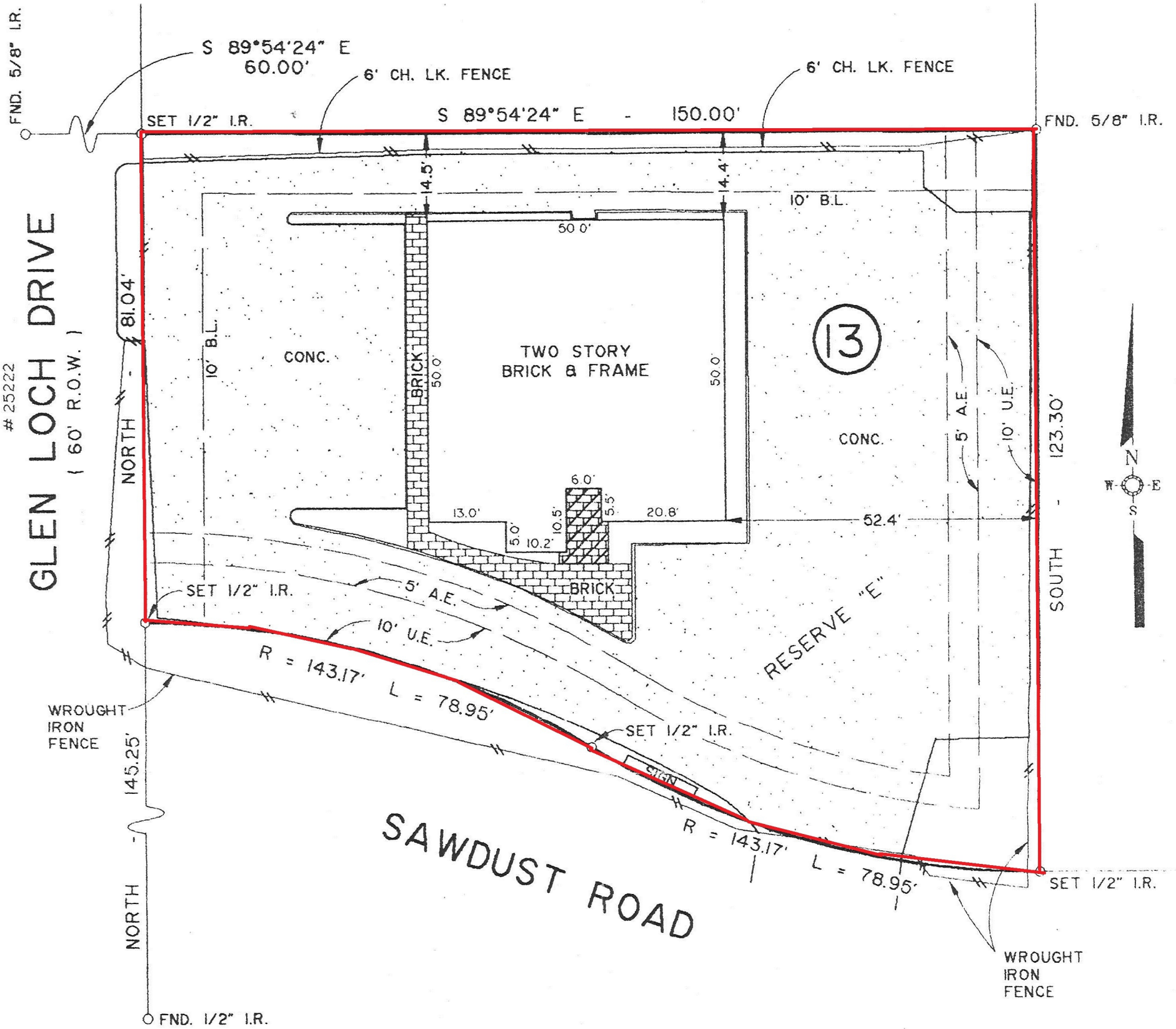

NOTE: THIS PROPERTY IS SUBJECT TO THE FOLLOWING:
1. AN AGREEMENT WITH H.L. & P. PER VOLUME 700, PAGE 427 M.C.D.R.
2. 5' BUILDING LINE ALONG ALL INTERIOR LOT LINES PER RECORDED PLAT.

LEGAL DESCRIPTION:
RESERVE E, BLOCK 13, OF TIMBER RIDGE, SECTION TWO (2), A SUBDIVISION SITUATED IN THE J. L. STANLEY SURVEY, A-495, AND THE HARRY SIGEL SURVEY, A-796, MONTGOMERY COUNTY, TEXAS, ACCORDING TO THE MAP OR PLAT THEREOF RECORDED IN CABINET A, SHEET 4-B, OF THE MAP RECORDS OF MONTGOMERY COUNTY, TEXAS, TO WHICH ALL BEARINGS ARE REFERENCED.

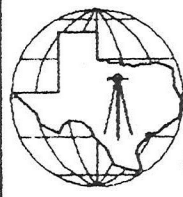

GENESIS SURVEYING

31931 STATE HWY. 249
PINEHURST, TEXAS 77362
(713)356-8703 HOME (409)597-4554
FAX (713)356-4648

OWNER/PURCHASER:
WINGO EQUIPMENT COMPANY, INC.

ADDRESS:
25222 GLEN LOCH DRIVE
THE WOODLANDS, TEXAS 77380

FLOOD INFORMATION: IS IS NOT IN FLOOD PRONE AREA
ZONE C
FEMA MAP NO. 480483-0240-D
DATE DECEMBER 15, 1989

	DATE	BY	TITLE CO	STEWART TITLE
FIELD WORK	06-04-93	J.R.	OF NO.	93405050
DRAFTING	06-07-93	T.R.	MT&E CO	
FINAL CHECK	06-07-93	GLR		
SCALE 1" = 20'	KEY MAP 251 T	J.O. NO.	93-0604	

GERALD L. REINKE, R.P.L.S. No. 3971
I HEREBY CERTIFY THAT THIS SURVEY WAS MADE ON THE GROUND,
THAT THIS PLAT CORRECTLY REPRESENTS THE FACTS AT THE TIME
OF SURVEY AND THERE ARE NO ENCROACHMENTS VISIBLE ON THE
GROUND UNLESS SHOWN.
DATE: JUNE 7, 1993

E. Wingo