

| Curve | Delta Angle | Radius | Arc | Tangent | Chord | Chord Bearing |
|-------|-------------|--------|-------|---------|-------|---------------|
| 1 | 23°39'33" | 40.00 | 16.52 | 8.38 | 16.40 | S85°41'42"W |
| 2 | 94°17'48" | 43.09 | 70.92 | 46.45 | 63.18 | S30°57'57"W |
| 3 | 89°35'46" | 42.96 | 67.18 | 42.66 | 60.54 | S61°21'19"E |
| 4 | 90°51'36" | 43.01 | 68.21 | 43.66 | 61.28 | N29°18'10"E |
| 5 | 25°38'08" | 40.50 | 18.12 | 9.21 | 17.97 | S84°42'21"W |
| 6 | 23°39'33" | 40.00 | 16.52 | 8.38 | 16.40 | S85°41'42"W |
| 7 | 91°44'16" | 20.00 | 32.02 | 20.62 | 28.71 | S63°59'09"E |
| 8 | 113°38'58" | 10.00 | 19.84 | 15.30 | 16.74 | N40°41'42"E |
| 9 | 30°01'03" | 14.50 | 7.60 | 3.89 | 7.51 | S33°06'53"E |
| 10 | 44°13'24" | 14.50 | 11.19 | 5.89 | 10.92 | S70°13'01"E |

| Line | Bearing | Distance |
|------|-------------|----------|
| 1 | S16°08'09"E | 39.63' |
| 2 | N82°28'04"W | 33.05' |
| 3 | S16°08'08"E | 7.00' |
| 4 | S73°51'51"W | 54.40' |
| 5 | S16°10'33"E | 85.25' |
| 6 | N47°02'25"E | 69.79' |
| 7 | N16°08'09"W | 39.63' |
| 8 | S16°08'09"E | 58.48' |
| 9 | S16°08'09"E | 47.20' |
| 10 | S71°53'08"W | 20.02' |
| 11 | N71°53'08"E | 46.00' |
| 12 | S18°06'52"E | 113.48' |
| 13 | N16°08'09"W | 48.13' |
| 14 | N73°53'07"E | 46.72' |
| 15 | S18°06'52"E | 58.37' |
| 16 | S48°06'52"E | 11.18' |

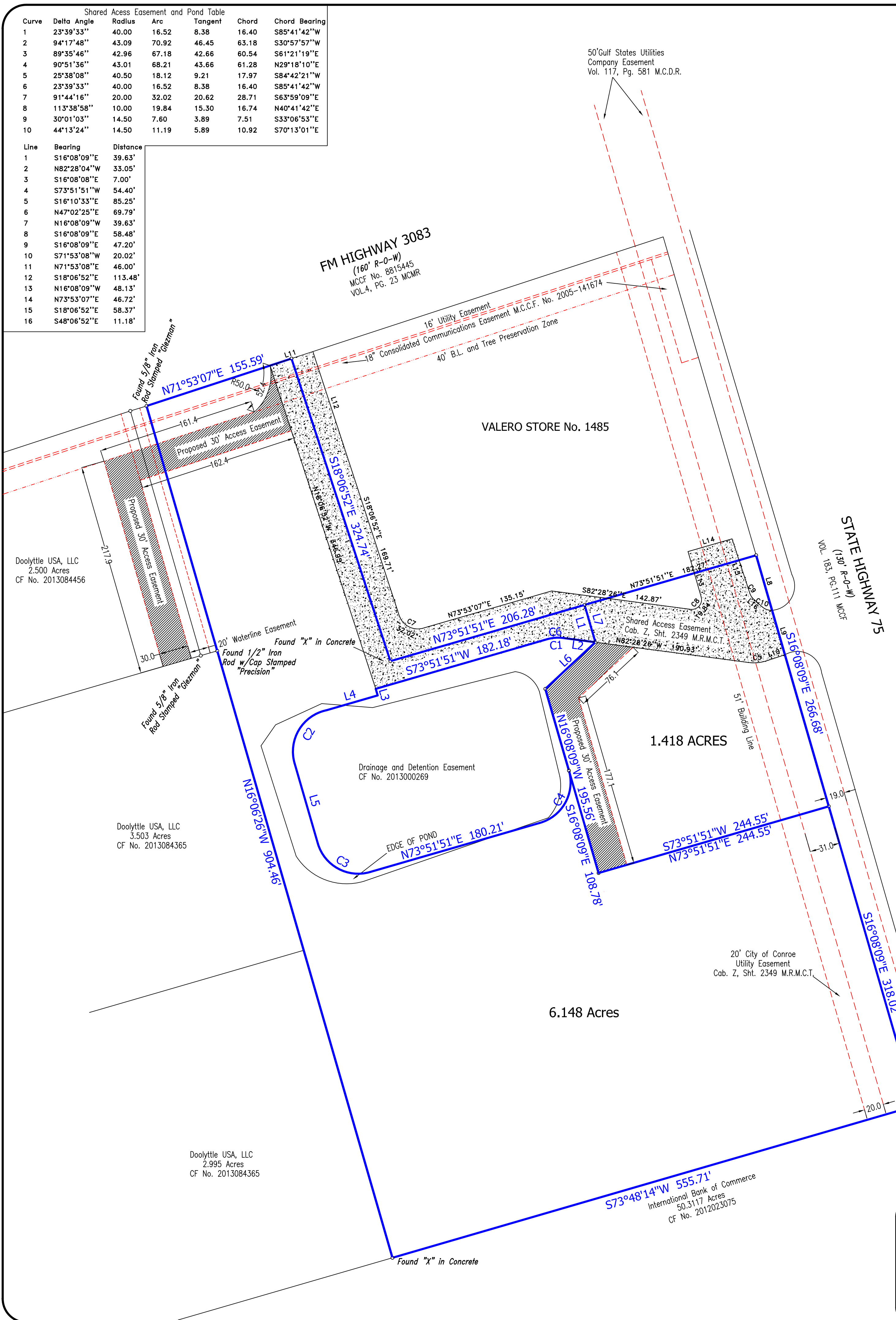

- LEGEND**
- Concrete Monument
 - Electrical Transformer
 - Gas Meter
 - Fire Hydrant
 - Monument
 - Property Corner
 - Light Pole
 - Manhole
 - Power Pole
 - Cable Box
 - Storm Inlet
 - Telephone Pedestal
 - Traverse Point
 - Tree
 - Valve Box
 - Water Meter
 - L.S.E. Landscape Easement
 - B.L. Building Line
 - U.E. Utility Easement
 - A.E. Aerial Easement
 - ### Fence

- NOTES:**
1. Plat Scale 1" = 60'
 2. The bearings for this survey are based on the recorded plat (record deed) shown on this survey.
 3. Roads dedicated by record plat (record deed) unless otherwise noted.
 4. This plat of survey has been performed with reliance upon title examination and abstracting performed by Fidelity National Title Company under GF No. 1045002317 effective date of September 11, 2014. This surveyor has not abstracted the subject property.
 5. The professional services reflected on this plat of survey is provided in connection with the transaction anticipated by the title search referenced and dated above, it is not to be used for any other purpose. This original work is protected under copyright laws, 17 United States Code Section 101 and 102. All violators will be prosecuted to the fullest extent of the law. This survey is being provided solely for the use of the recipients named below and no license has been created, expressed or implied, to copy the survey except as is necessary, in conjunction with the original transaction, which shall take place within thirty (30) days from the date shown hereon.
 6. 5/8" Iron Rods with survey cap marked "Glezman 4627" set at all property corners unless otherwise noted.



If this plat and accompanying description are not sealed with the raised seal of RPLS whose signature appears on the raised seal and in red ink, it is considered a copy, and not a legal original. See Note 5 above.

Purchaser: Doolittle USA, LLC
 Address: F.M. 3083
 Conroe, Texas 77303
 Date: 09/19/2014
 Job No: 2014-202

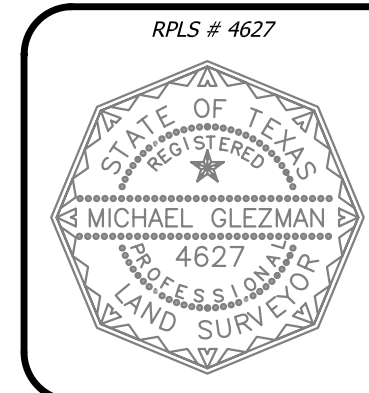

TO: Doolittle USA, LLC and Fidelity National Title Insurance Company
 We, Glezman Surveying, Inc., acting by and through Michael Glezman, a Registered Professional Land Surveyor in the State of Texas, certify that this survey and professional services substantially complies with the Texas Society of Professional Surveyors Standards and Specifications for a Category 1A, Condition III Survey.

© 2014 All Rights Reserved
 Surveying Southeast Texas since 1987
GLEZMAN SURVEYING, INC.
 1938 Old River Road
 Montgomery, Texas
 Office (936) 582-6340 www.glezmansurveying.com

